



City of Santa Fe Elected Official's



Governing Body Appointments 2024

Mayor Pro Tem	Councilor Signe Lindell
Parliamentarian (No Vote Required)	Councilor Carol Romero-Wirth
Finance Committee	Councilor Carol Romero-Wirth (Chair) Councilor Signe Lindell Councilor Jamie Cassutt Councilor Lee Garcia Councilor Pilar Faulkner
Public Works and Utilities Committee	Councilor Amanda Chavez (Chair) Councilor Michael Garcia Councilor Lee Garcia Councilor Alma Castro Councilor Carol Romero-Wirth
Quality of Life Committee	Councilor Jamie Cassutt (Chair) Councilor Pilar Faulkner Councilor Michael Garcia Councilor Lee Garcia Councilor Amanda Chavez
Airport Advisory Board	Councilor Signe Lindell (Chair)
Bicycle and Pedestrian Advisory Board	Councilor Michael Garcia (Chair)
Buckman Direct Diversion Board	Councilor Carol Romero-Wirth Councilor Jamie Cassutt Councilor Pilar Faulkner (Alternate)
Economic Development Advisory Committee / Small Business	Councilor Jamie Cassutt (Chair)
Community Development Commission	Councilor Carol Romero-Wirth (Chair)
Mayor's Youth Advisory Board (Non-Voting City Councilor Liaison)	Councilor Alma Castro
Public Safety Committee	Councilor Amanda Chavez, (Chair)
SFMPD Transportation Policy Board	Mayor Alan Webber Councilor Pilar Faulkner Councilor Alma Castro Councilor Jamie Cassutt (Alternate)
Santa Fe Water Conservation Committee	Councilor Carol Romero-Wirth (Chair)
Solid Waste Management Agency Joint Powers Board	Councilor Michael Garcia Councilor Amanda Chavez Councilor Lee Garcia (Alternate)
North Central Regional Transit District	Councilor Lee Garcia
North Central NM Economic Development District	Councilor Michael Garcia
North Rio Grande National Heritage Area	Councilor Michael Garcia
New Mexico Municipal League	Councilor Signe Lindell

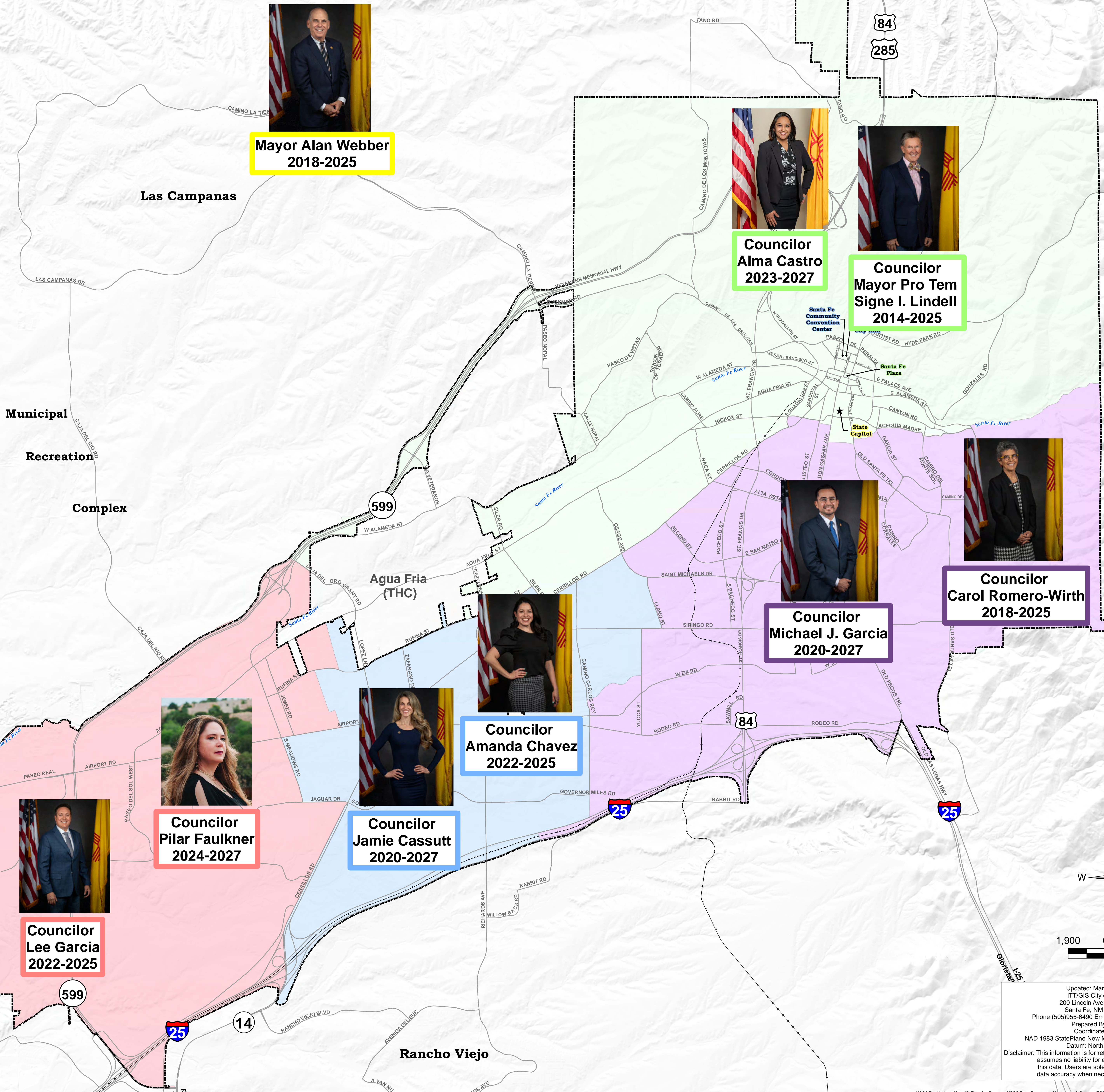

Council Districts

- + District 1
- + District 2
- + District 3
- + District 4
- + City Limits
- Railroad
- Major Roads

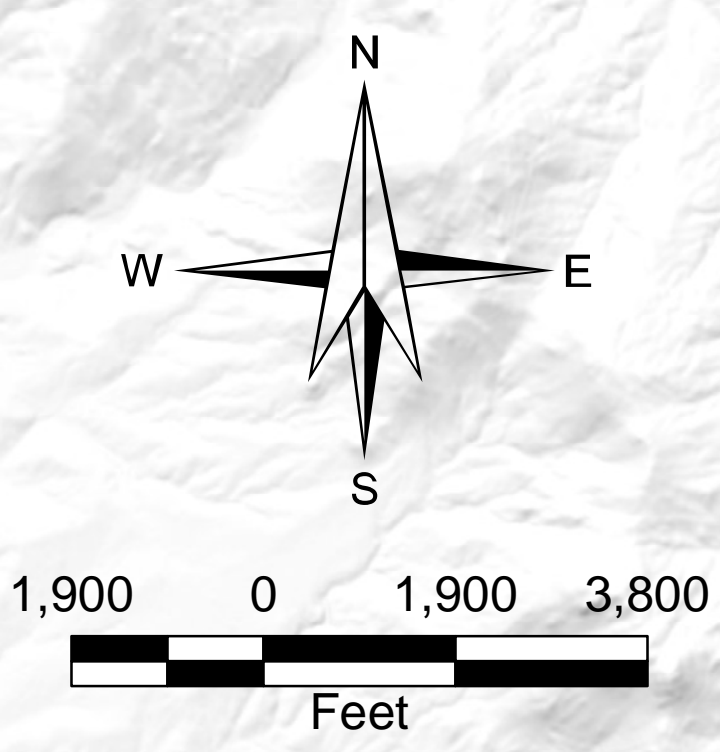

Updated: March 28, 2024
 ITT/GIS City of Santa Fe
 200 Lincoln Ave./P.O. Box 909
 Santa Fe, NM 87504-0909
 Phone (505)955-6490 Email - gis@santafenm.gov
 Prepared By: ITT/GIS
 Coordinate System:
 NAD 1983 StatePlane New Mexico Central FIPS 3002 Feet
 Datum: North American 1983
 Disclaimer: This information is for reference only. The City of Santa Fe assumes no liability for errors associated with the use of this data. Users are solely responsible for confirming data accuracy when necessary. Illustrative purposes only.